

Quick Guide

WLAN Internet Connection on a Viva CS

This Quick Guide will walkthrough connecting a Viva CS to a WIFI Hotspot

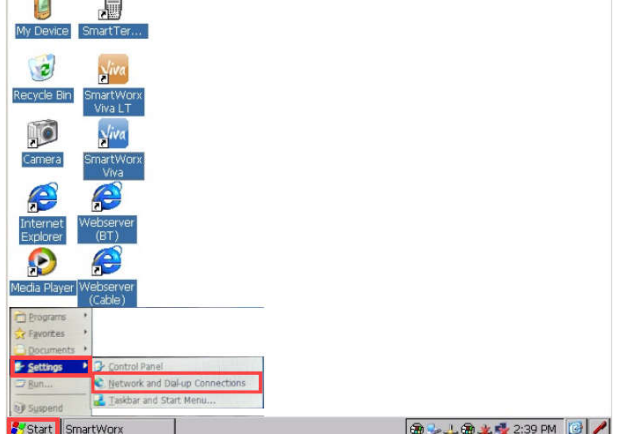
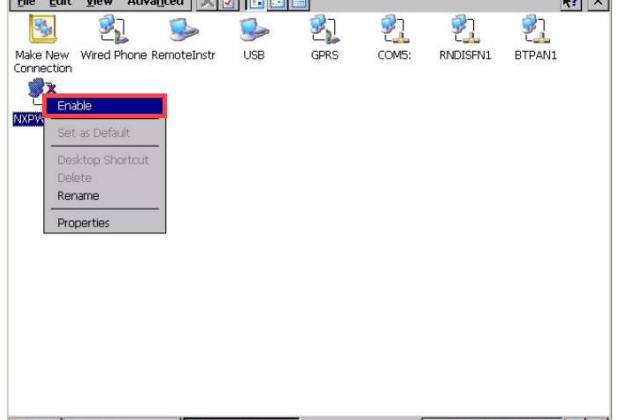
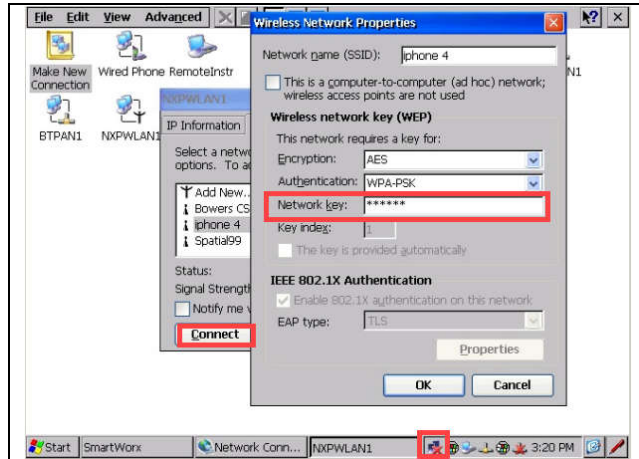

- Then double click the icon at the bottom right of the screen and then select the **Wireless Information** tab. Then select the WLAN network that you wish to connect to from the list. Note you may have to enter a password depending on the network settings

The status will change to connected once successful

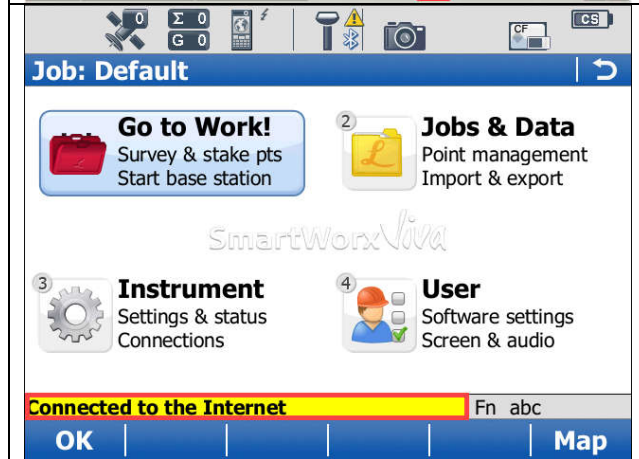

- Return to Viva

You may see an information message that the CS is Connected to the Internet

If not proceed to Step 6

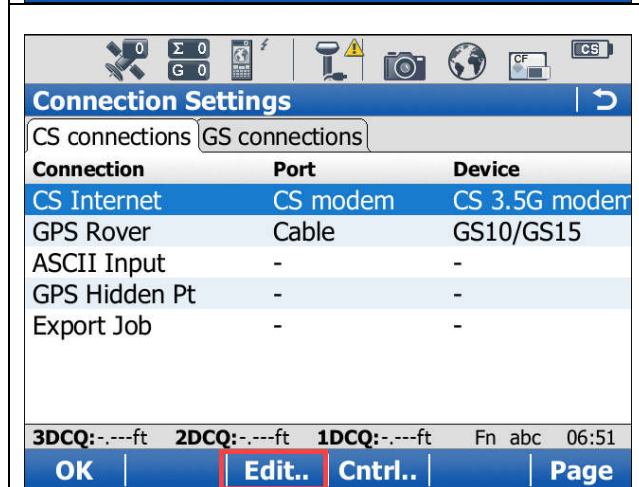

- The Viva software will automatically use an internet connection from Windows.

Therefore, it is important to turn off any Viva connections.

From the Main Menu:

Instrument > Connections > All other connections > Highlight CS Internet

Press F3 - Edit

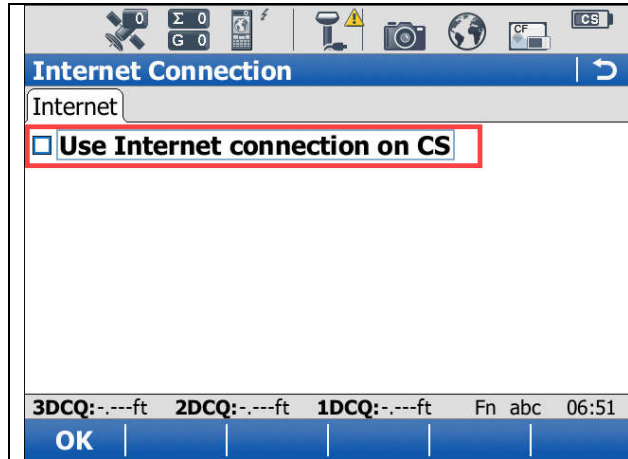

7. Verify that Use Internet Connection on CS is **NOT CHECKED**.

Then select F1 – OK and return to the Main Menu.